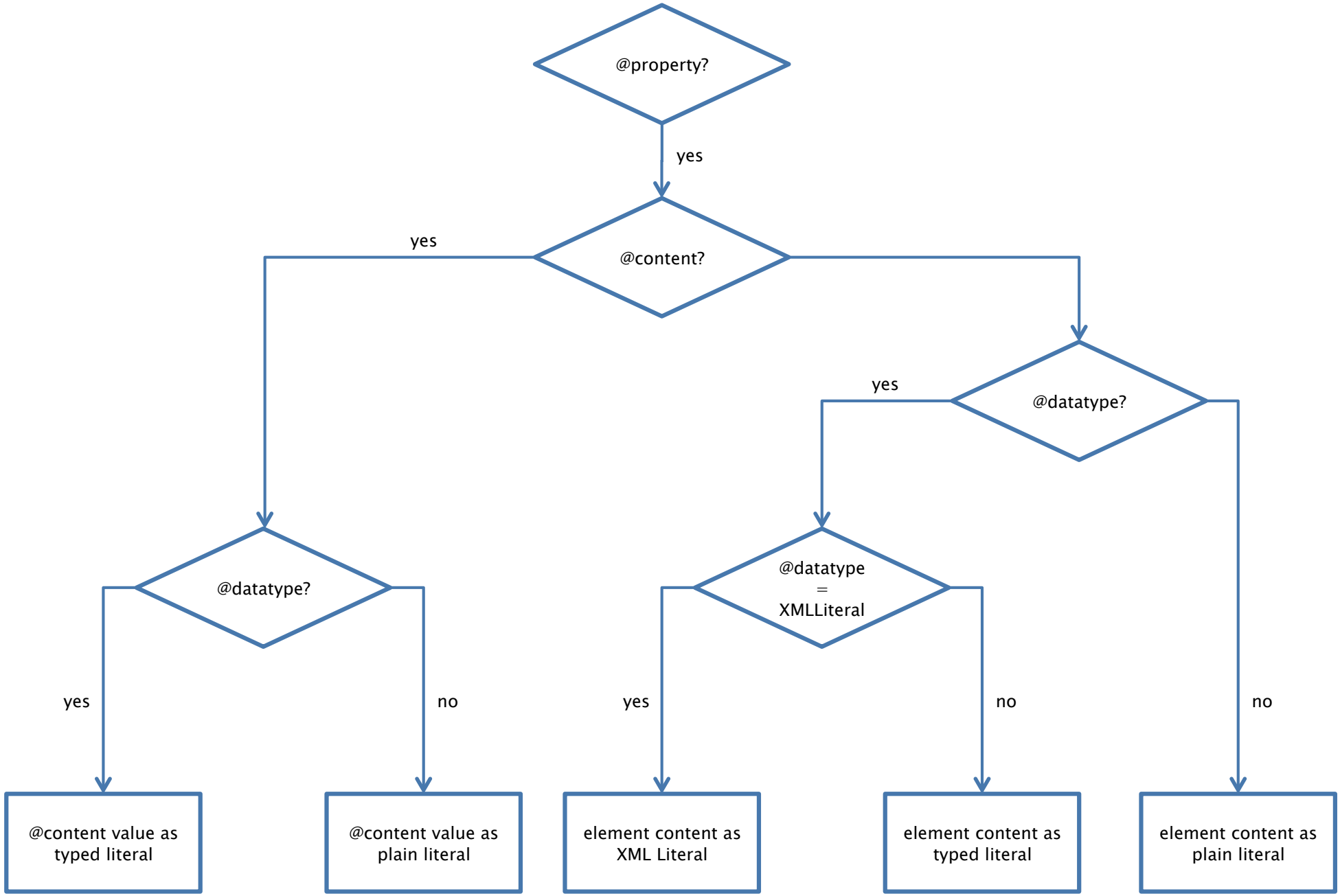
@property?
yes
@content?
yes
@datatype?
yes
@datatype
=
XMLLiteral
yes
no
no
yes
no
@content value as
typed literal
@content value as
plain literal
element content as
XML Literal
element content as
typed literal
element content as
plain literal

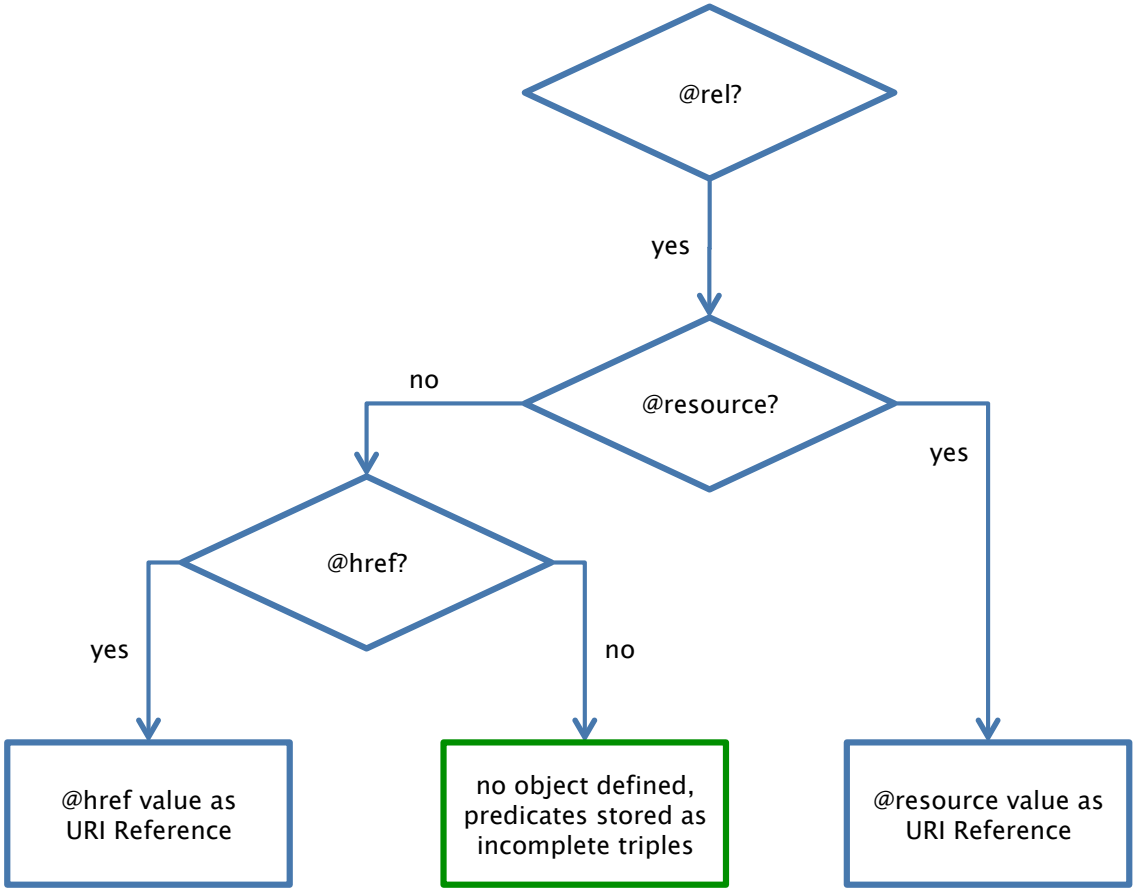
@rel?
yes
@resource?
no
yes
@href?
yes
no
@href value as URI Reference
no object defined, predicates stored as incomplete triples
@resource value as URI Reference

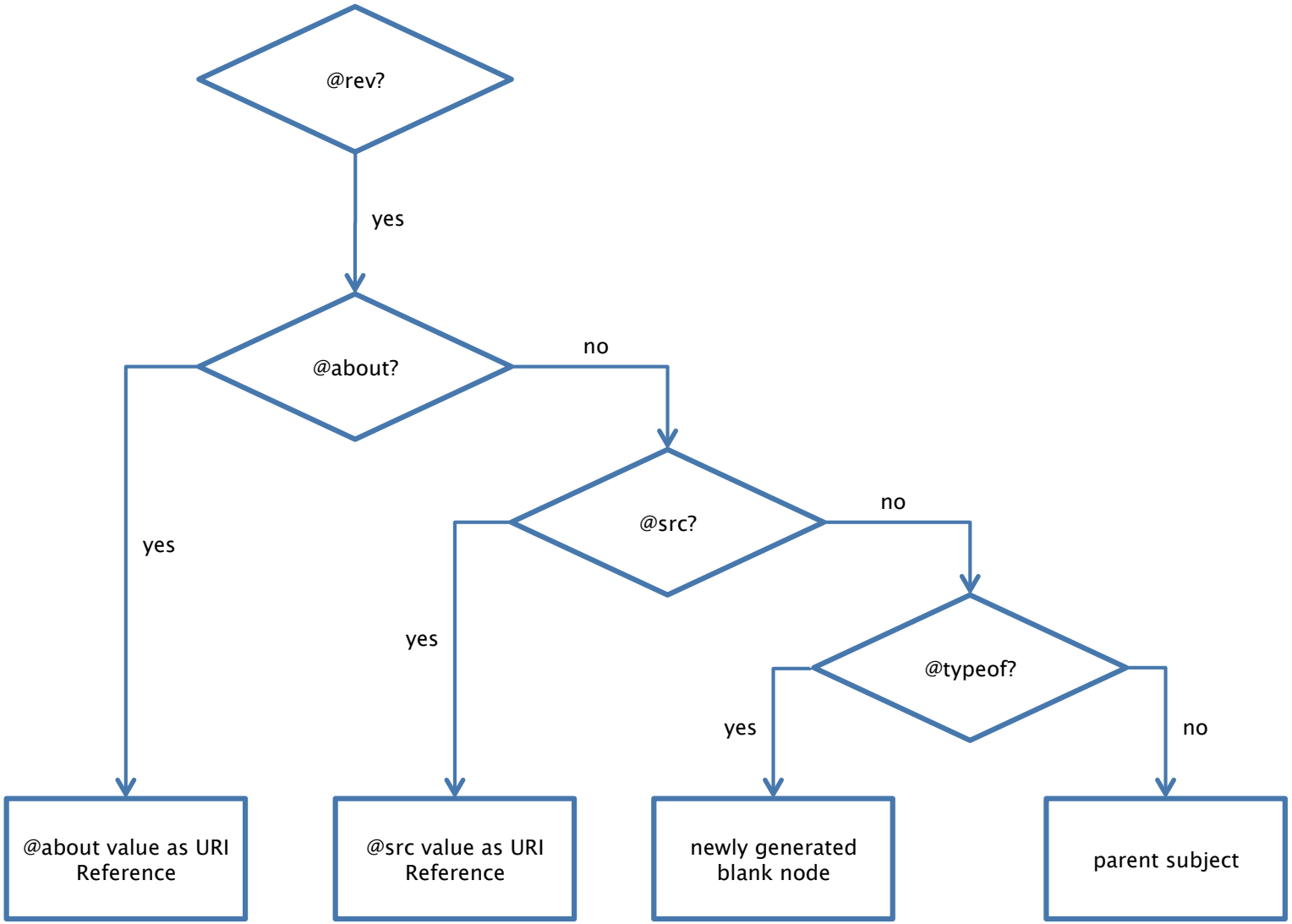
@rev?
yes
@about?
no
yes
@src?
no
yes
@typeof?
yes
no
@about value as URI Reference
@src value as URI Reference
newly generated blank node
parent subject